

The Masonboro IV

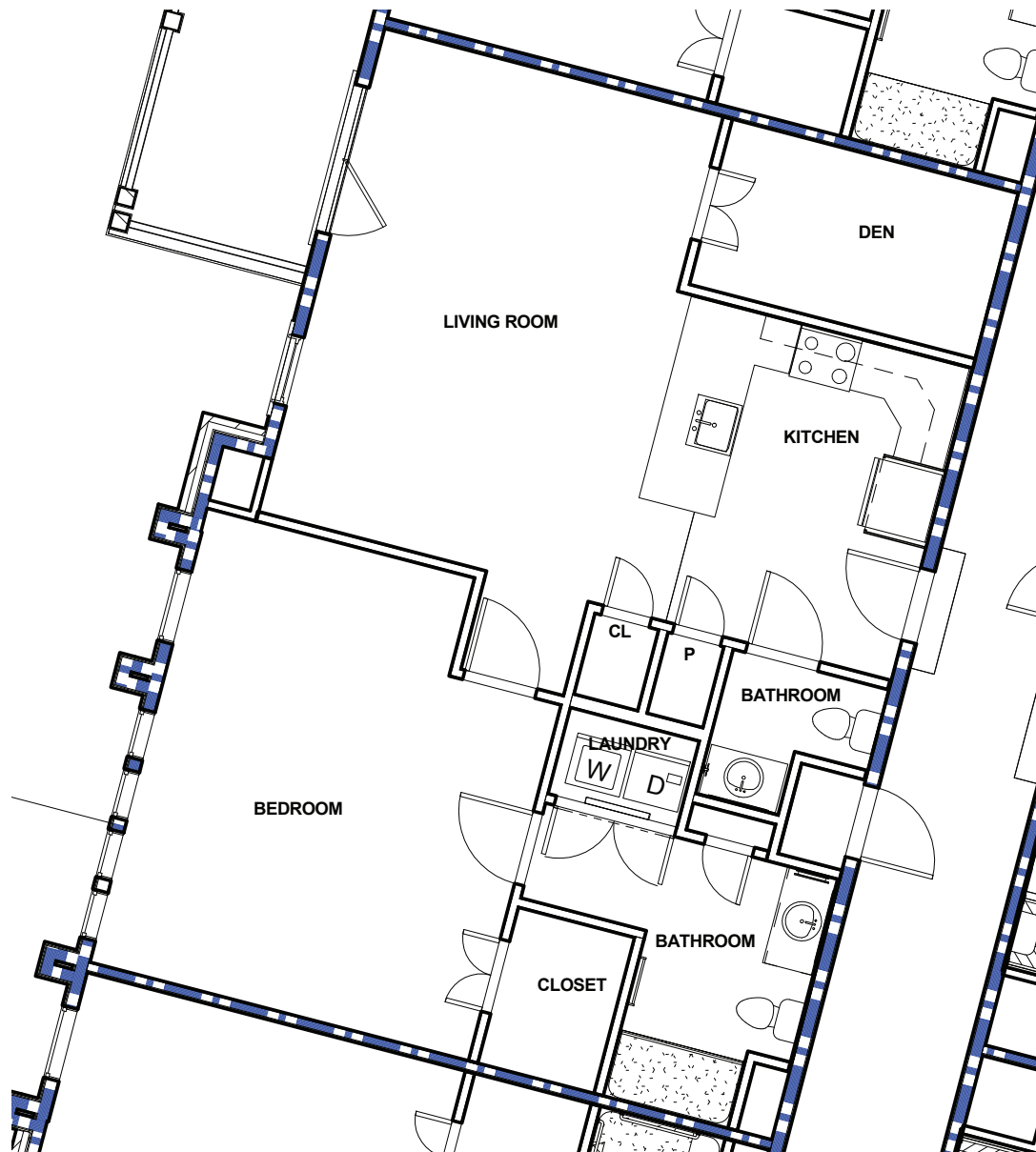

This plan is for marketing purposes only and subject to variations.

RESIDENCE #:

MONTHLY FEE:

MOVE-IN DATE:

1 BD + DEN / 1.5 BA

TOTAL AREA RANGE

1075-1083 SQ. FT

Internal measurements- approximate living space

Carolina Bay at Autumn Hall
5553 Old Garden Road
Wilmington, NC 28403
Phone: (866)-455-0599
(910)-726-2905